

Patient report

Bio-Rad DATE: 02/13/2019
D-10 TIME: 04:37 AM
S/N: #DJ4I016123 Software version: 4.20-2
Sample ID: 10429514
Injection date 02/13/2019 03:53 AM
Injection #: 21 Method: HbA1c
Rack #: --- Rack position: 2

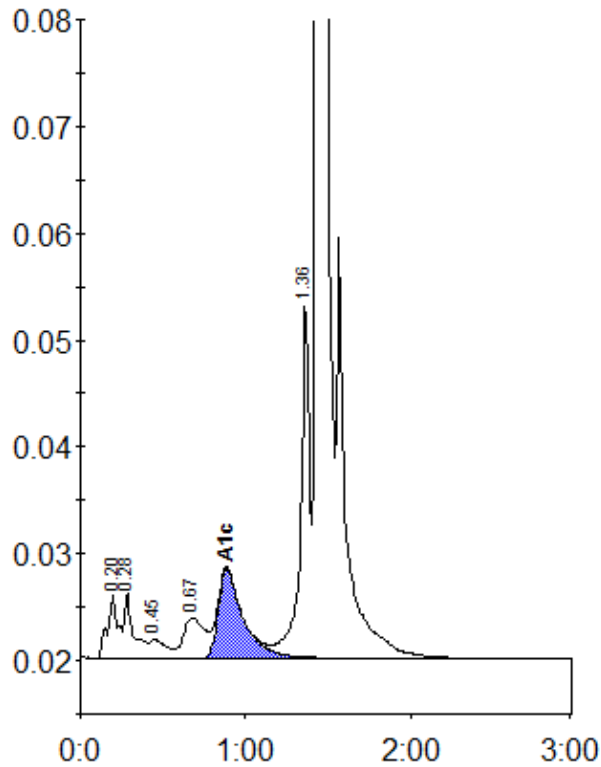

Peak table - ID: 10429514

Peak	R.time	Height	Area	Area %
A1a	0.20	5984	27382	1.2
A1b	0.28	6094	23449	1.0
F	0.45	1754	12147	0.5
LA1c/CHb-1	0.67	3748	32614	1.4
A1c	0.88	8346	86933	5.5
P3	1.36	33677	127040	5.6
A0	1.44	677684	1971982	86.4
Total Area:		2281547		

Concentration:	%
A1c	5.5